CHART
SHOWING THE RATIO OF
CHURCH ACCOMMODATION
TO THE TOTAL POPULATION OVER 10 YEARS OF AGE

WITH THE PROPORTION OF SUCH CHURCH ACCOMMODATION FURNISHED BY EACH OF THE LARGEST FOUR DENOMINATIONS WITHIN EACH STATE AND BY EACH OF THE LARGEST EIGHT DENOMINATIONS WITHIN THE UNITED STATES.

Compiled from the Social Statistics of the Ninth Census 1870

BY

FRANCIS A. WALKER.

Note: The interior squares represent the proportion of the population which is provided for by the aggregate sittings in the churches of all denominations. The shaded interval between the inner and outer squares represents the population for which no church accommodation is provided. Where the aggregate church accommodation equals or exceeds the population over 10 years of age the shaded interval disappears.

THE UNITED STATES

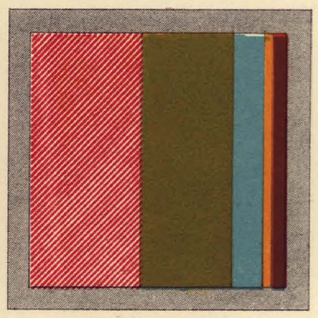
ALABAMA

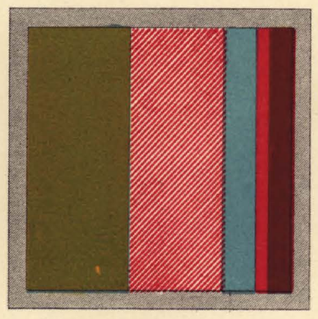
ARKANSAS

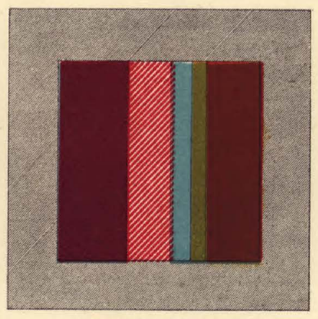
CALIFORNIA

CONNECTICUT

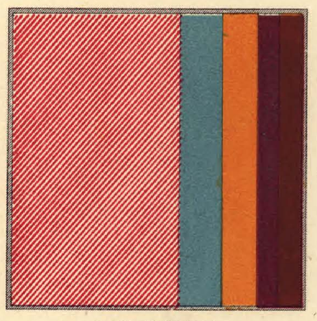
DELAWARE

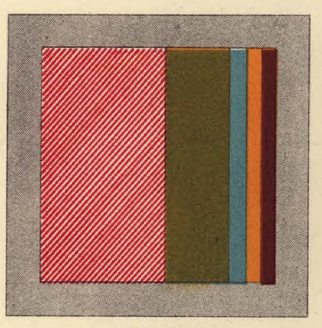
FLORIDA

GEORGIA

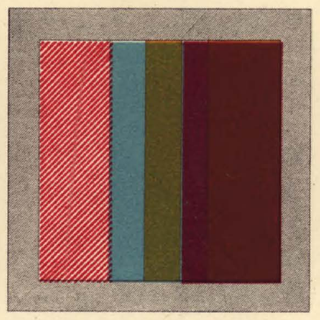
ILLINOIS

INDIANA

IOWA

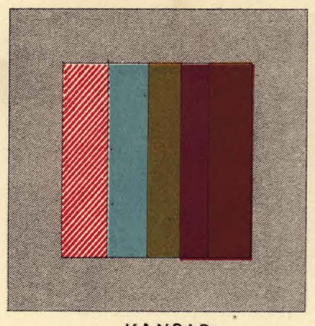
KANSAS

KENTUCKY

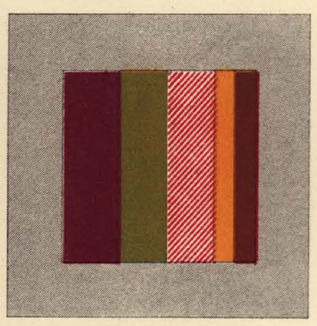
LOUISIANA

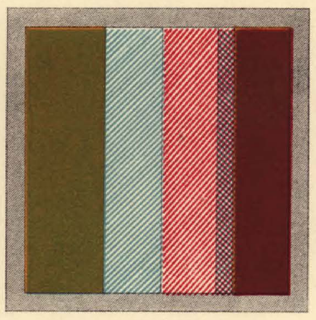
MAINE

MARYLAND

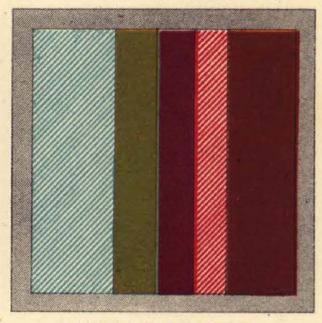
MASSACHUSETTS

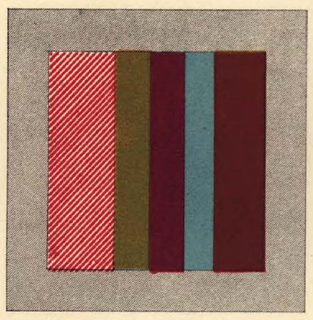
MICHIGAN

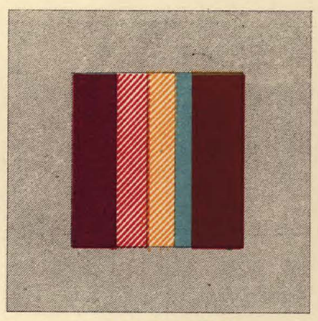
MINNESOTA

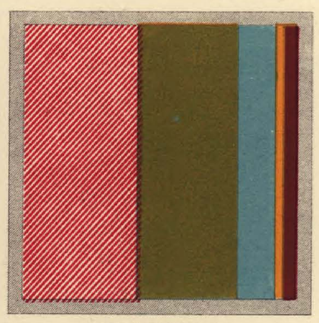
MISSISSIPPI

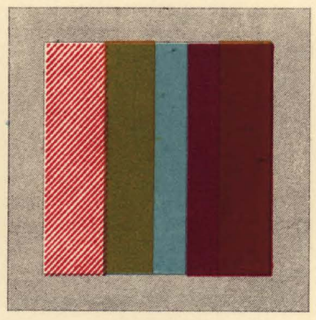
MISSOURI

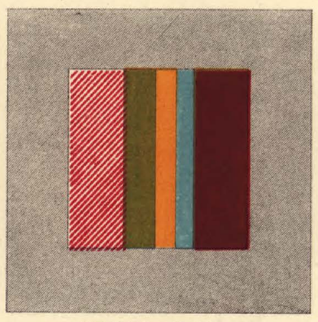
NEBRASKA

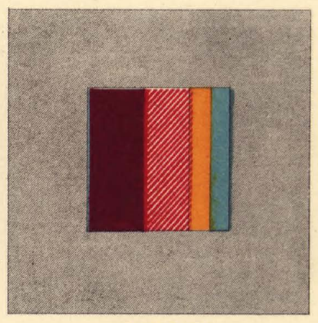
NEVADA

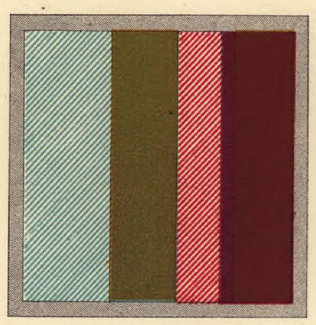
NEW HAMPSHIRE

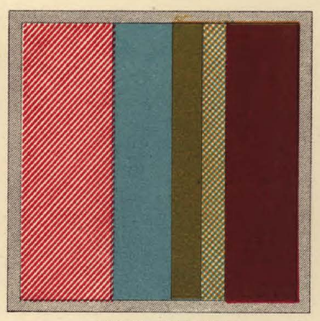
NEW JERSEY

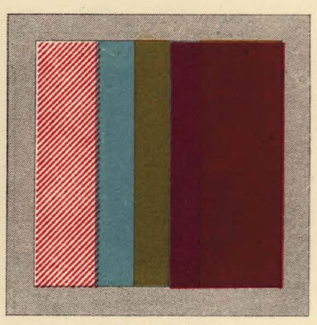
NEW YORK

NORTH CAROLINA

OHIO

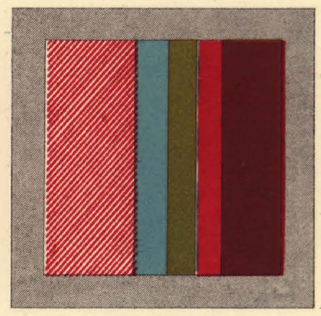
OREGON

PENNSYLVANIA

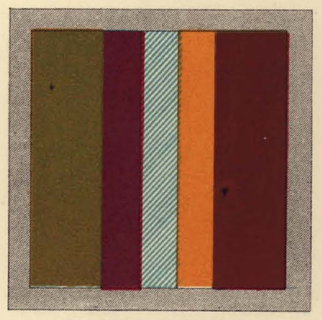
RHODE ISLAND

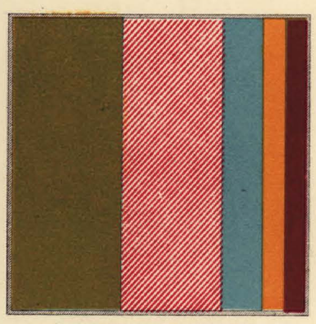
SOUTH CAROLINA

TENNESSEE

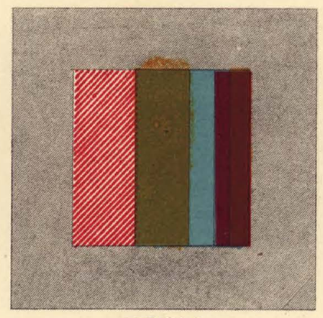
TEXAS

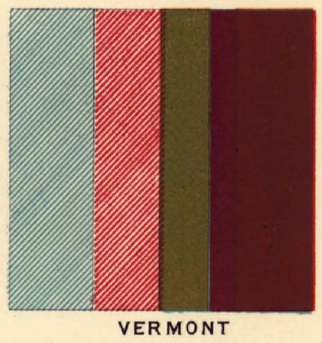
VERMONT

VIRGINIA

WEST VIRGINIA

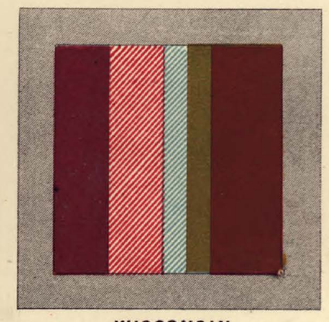
WISCONSIN

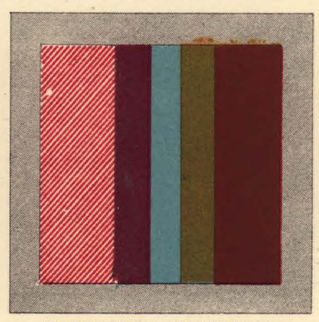
DISTRICT OF COLUMBIA

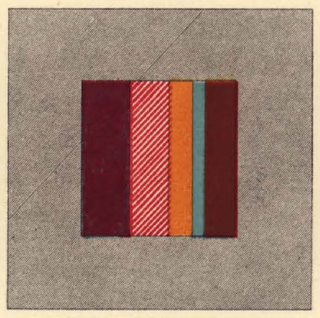
NORTH WEST TERRITORIES

SOUTH WEST TERRITORIES