



Slide 2 presents a table that can be printed for each student. For best results, use "landscape" page orientation.

Slides 3 through 10 plots and draws marginal revenue, marginal cost, average total cost, and average revenue (demand), respectively.

Slide 11 presents the profit maximizing output and price for the monopolist.

Slide 12 presents the total revenue received by the monopolist.

Slide 13 presents the economic profit received by the monopolist.

Slide 14 presents the total costs for the monopolist.

Market Structures: Monopoly

FEDERAL RESERVE BANK OF ST. LOUIS ECONOMIC EDUCATION

Q	TC	MC	ATC	TR	MR	AR
0	0					
1	60	60	60	90	90	90
2	110	50	55	160	70	80
3	150	40	50	210	50	70
4	180	30	45	240	30	60
5	220	40	44	250	10	50
6	270	50	45	240	-10	40
7	340	80	50	210	-30	30
8	480	140	60	160	-50	20

Market Structures: Monopoly

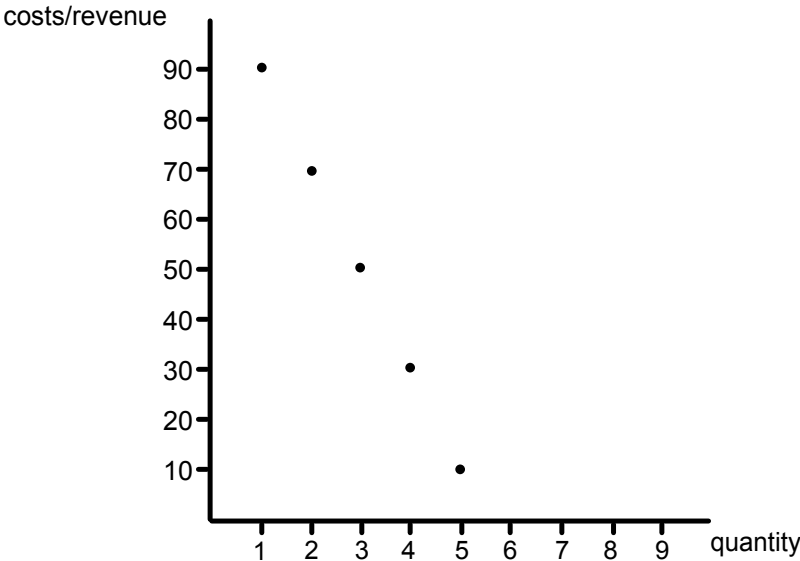

Market Structures: Monopoly

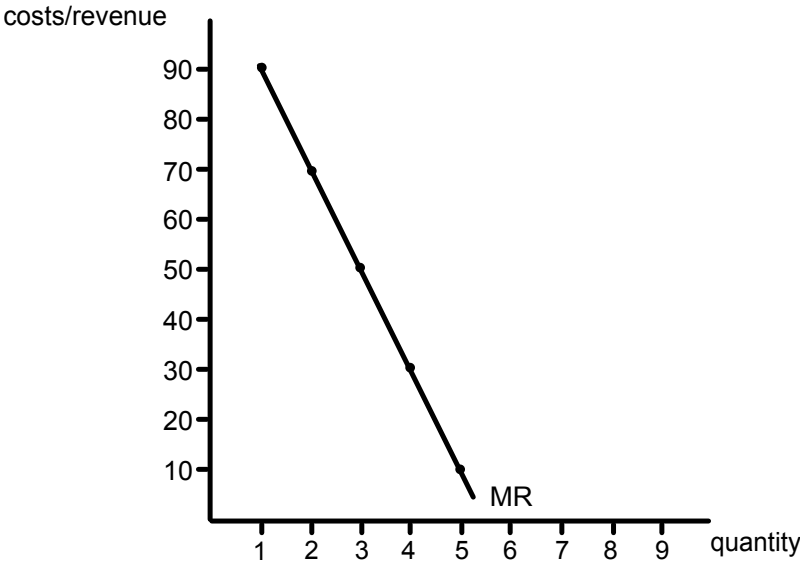

Market Structures: Monopoly

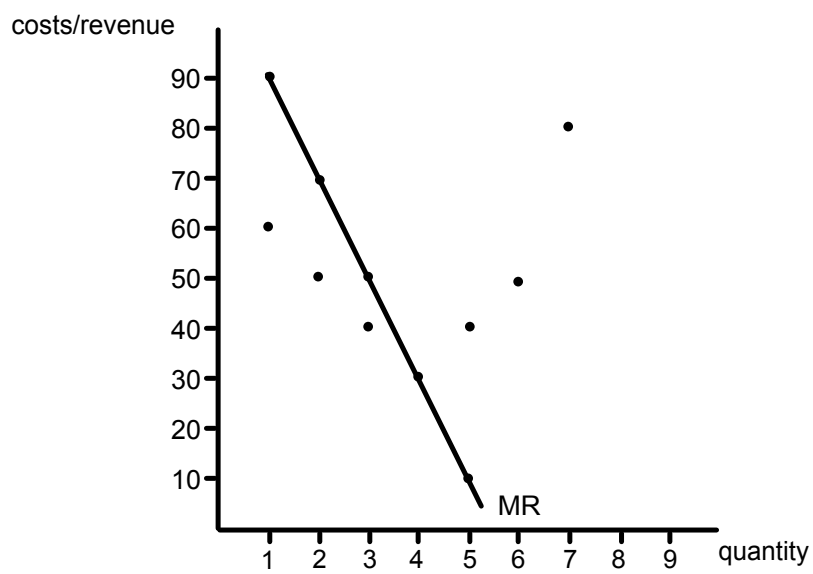

Market Structures: Monopoly

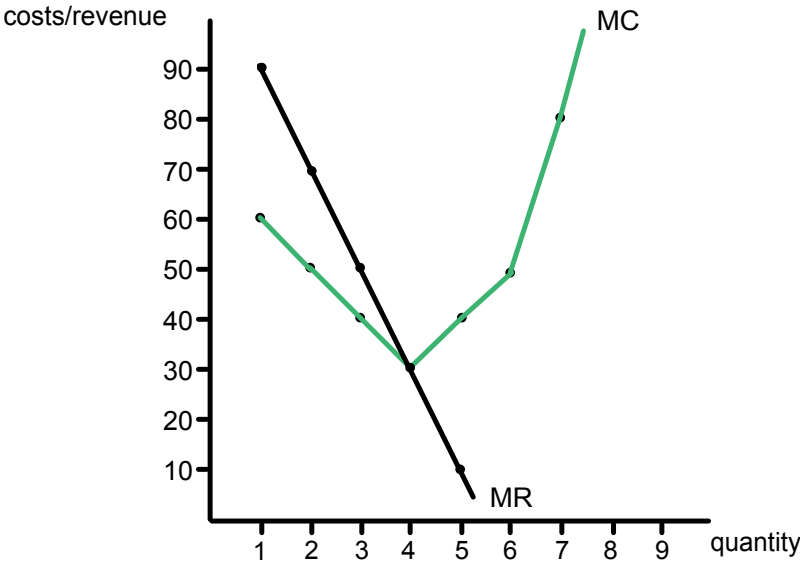

Market Structures: Monopoly

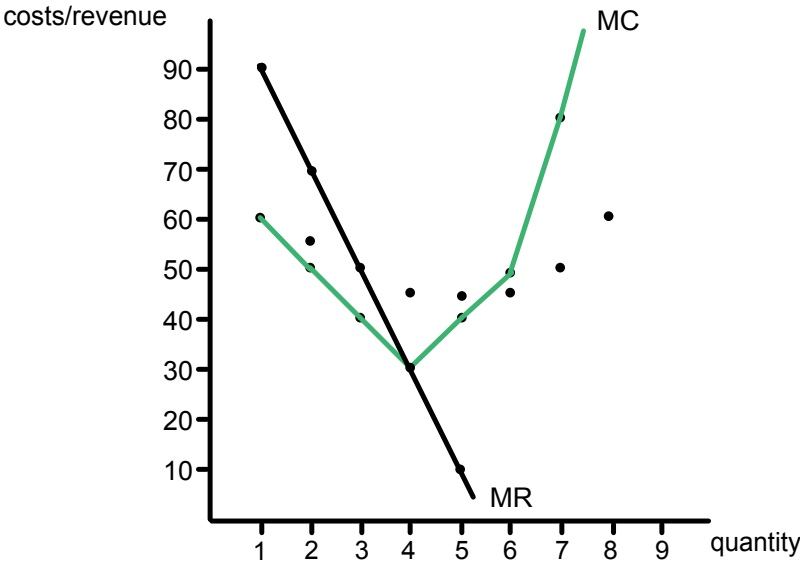

Market Structures: Monopoly

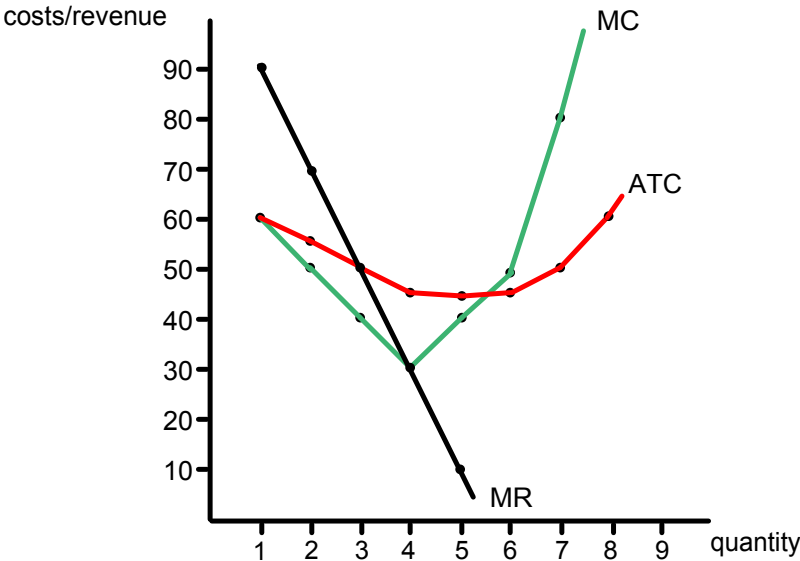

Market Structures: Monopoly

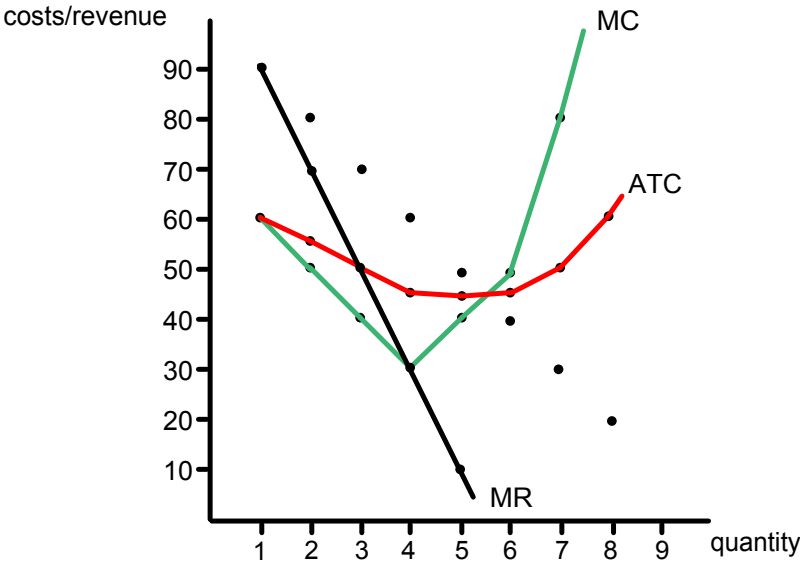

Market Structures: Monopoly

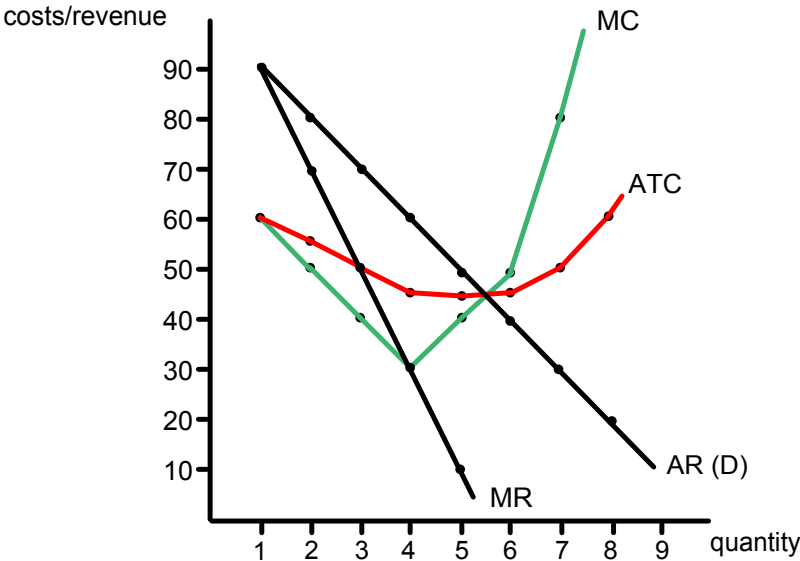

Market Structures: Monopoly

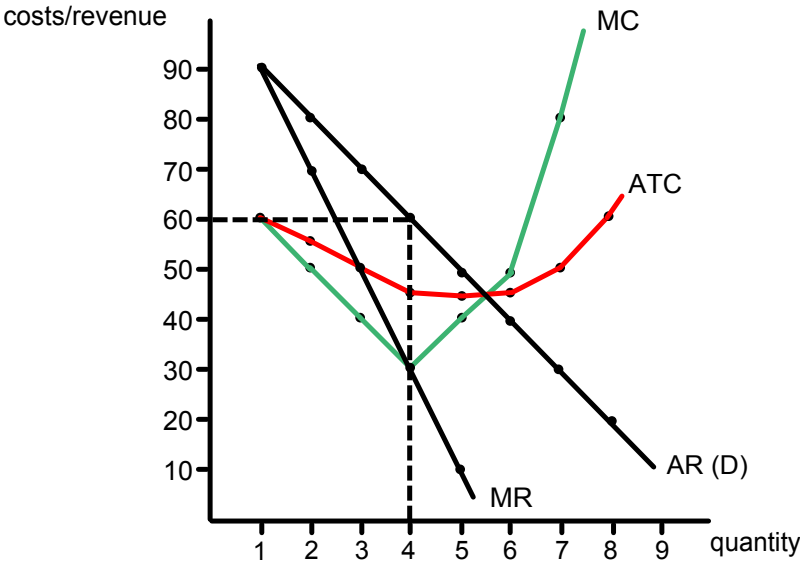

Market Structures: Monopoly

FEDERAL RESERVE BANK OF ST. LOUIS ECONOMIC EDUCATION

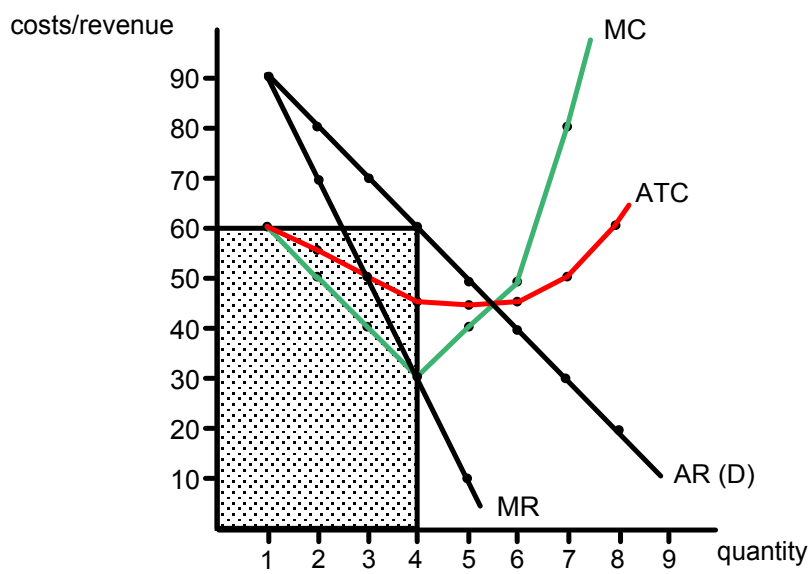

Market Structures: Monopoly

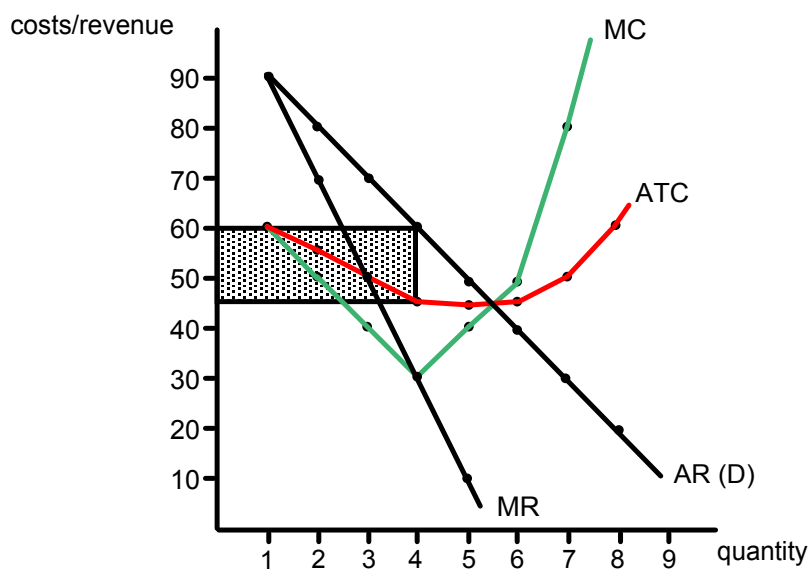

Market Structures: Monopoly

