



Market Structures

Cost Curves

Table of Contents

Cost Curve Collection

Slides 3 - 18 could be considered a set with two separate tasks.

Slide 3: Cost Curve Schedule

Slides 4 - 10: Total & Fixed Cost Curves

Slides 11 - 18: Marginal & Average Cost Curves

The slide 3 table could be printed so that students would have it handy while viewing the graphs. For best results, print the table in "landscape" orientation.

General Cost Curve Schedule

Quantity	Total Cost (TC)	Fixed Cost (FC)	Variable Cost (VC)	Marginal Cost (MC)	Average Fixed Cost (AFC)	Average Variable Cost (AVC)	Average Total Cost (ATC)
0	30	30	0	--	--	--	--
1	45	30	15	15.00	30.00	15.00	45.00
2	55	30	25	10.00	15.00	14.50	27.50
3	63	30	33	8.00	10.00	11.00	21.00
4	70	30	40	7.00	7.50	10.00	17.50
5	80	30	50	10.00	6.00	10.00	16.00
6	100	30	70	20.00	5.00	11.67	16.67
7	130	30	100	30.00	4.28	14.28	18.57

Step 1: Plot Total Cost

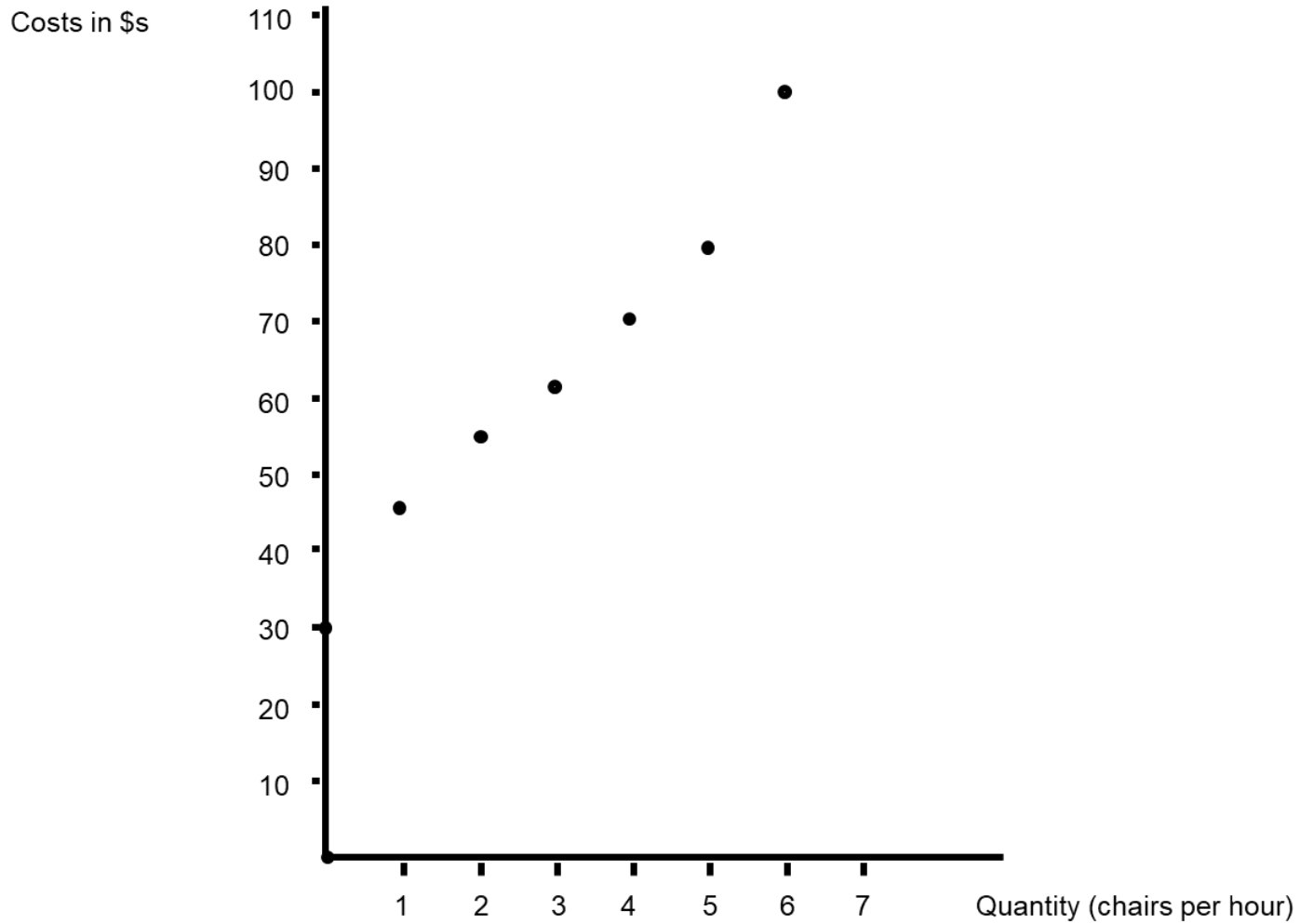

Total Cost

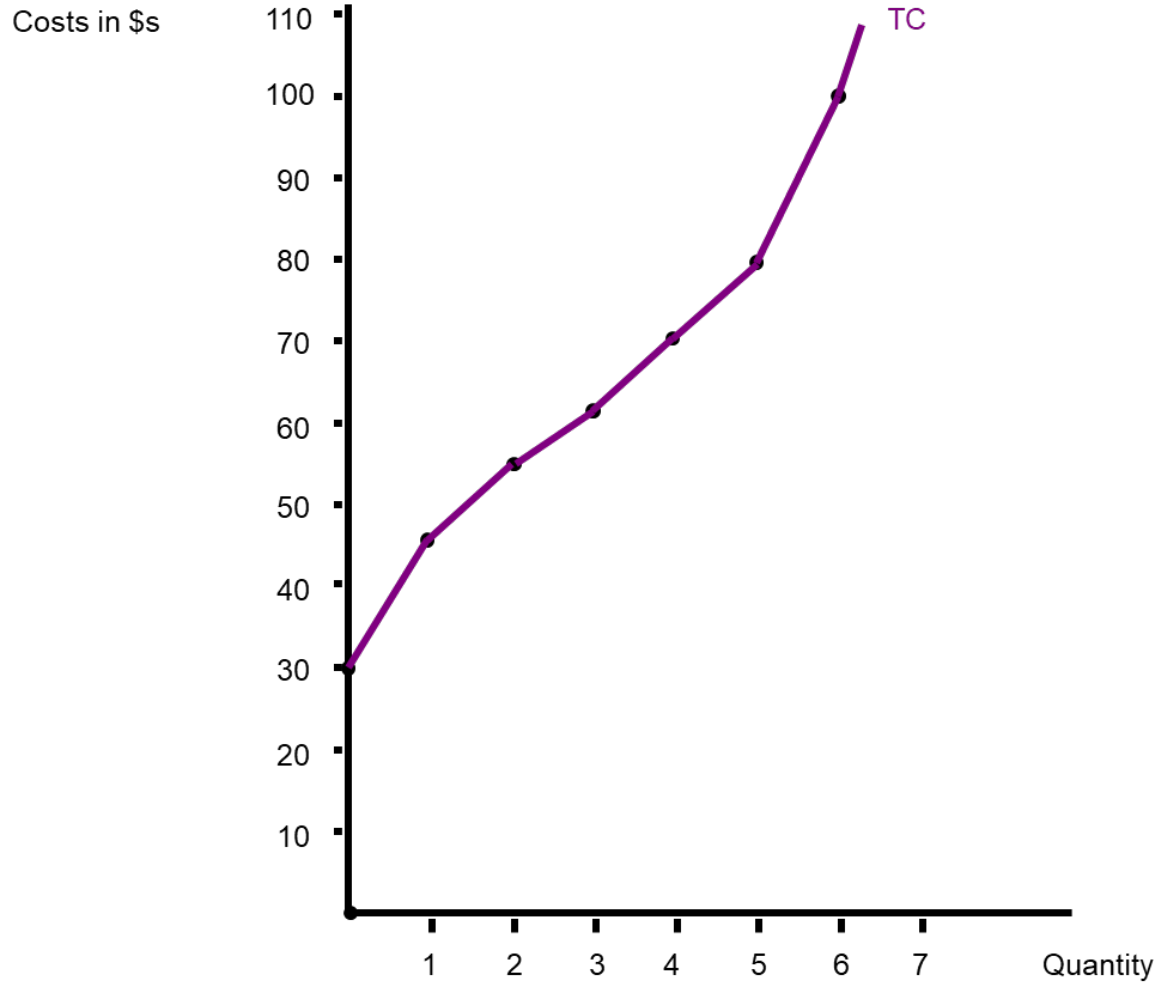

TC=Total Cost

Step 2: Plot Fixed Cost

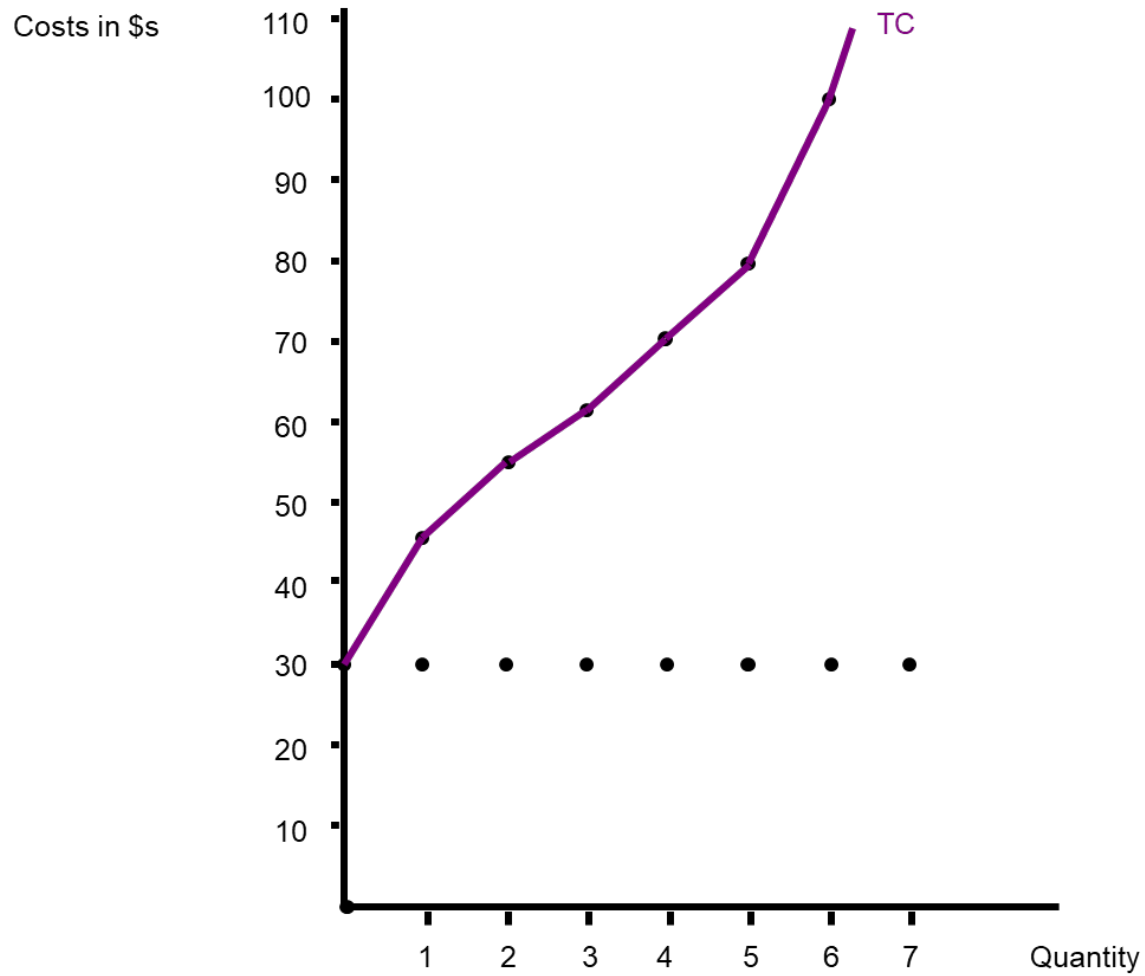

TC=Total Cost

Fixed Cost

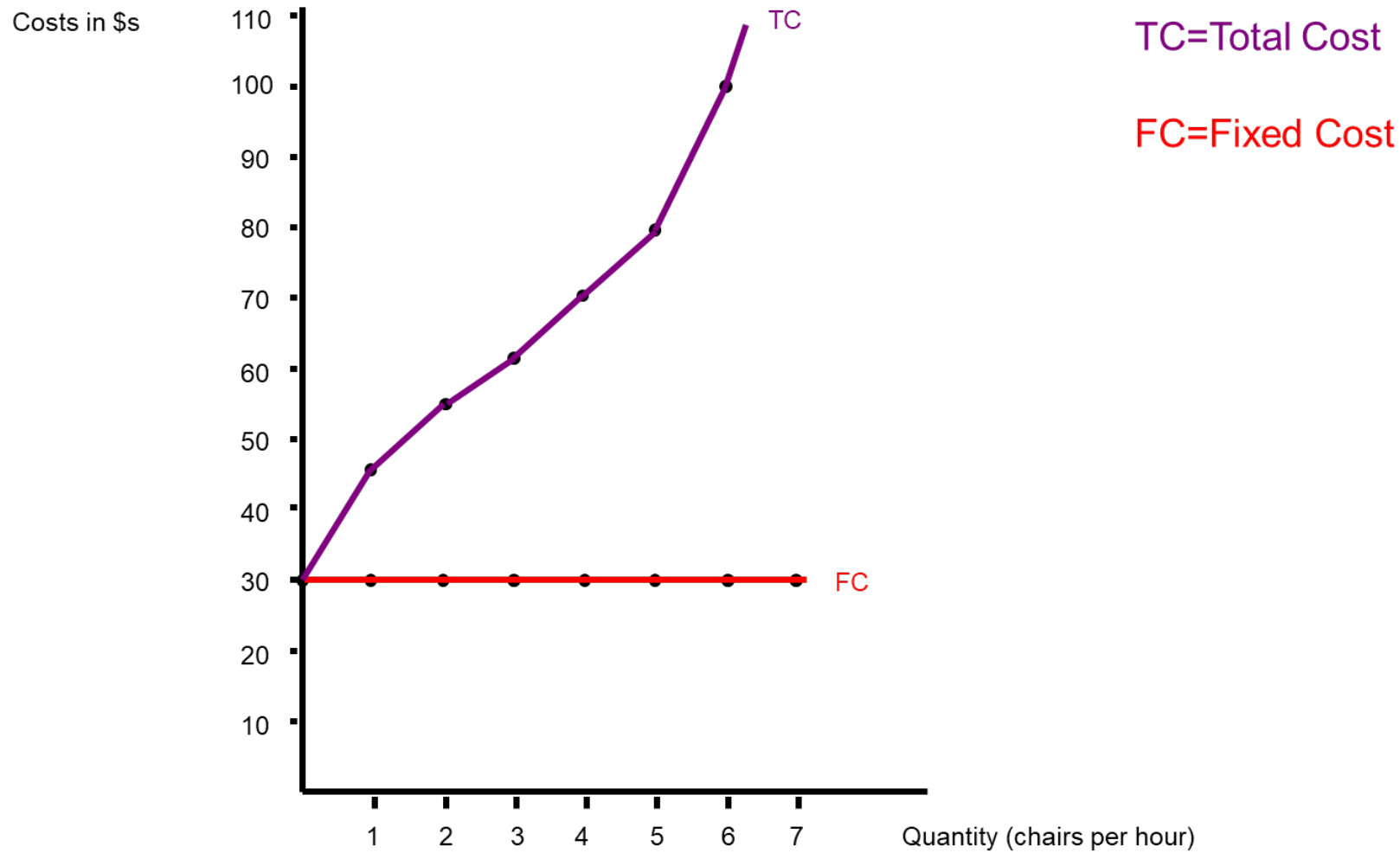

Step 3 Plot Variable Cost

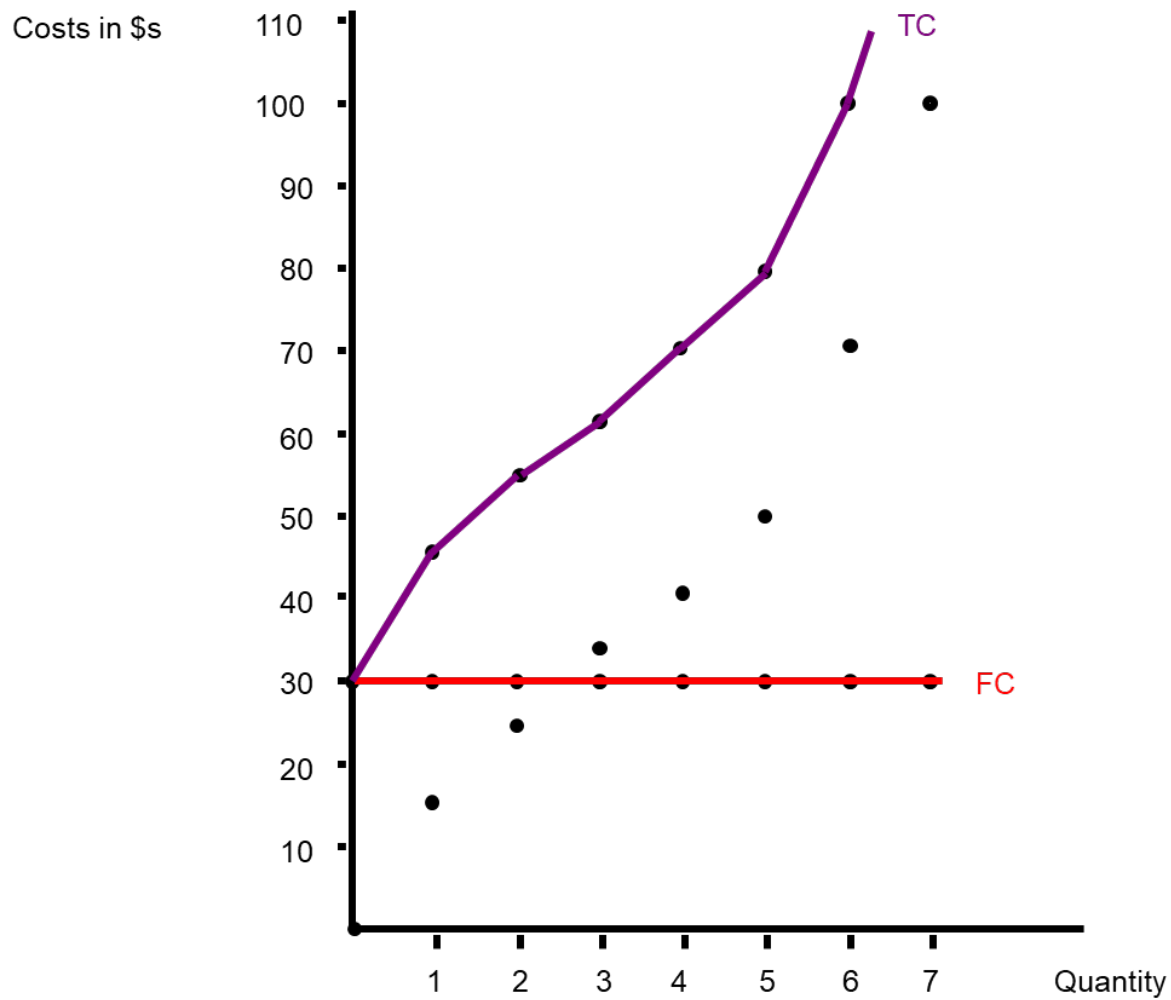

TC=Total Cost

FC=Fixed Cost

Variable Cost

Costs in \$s

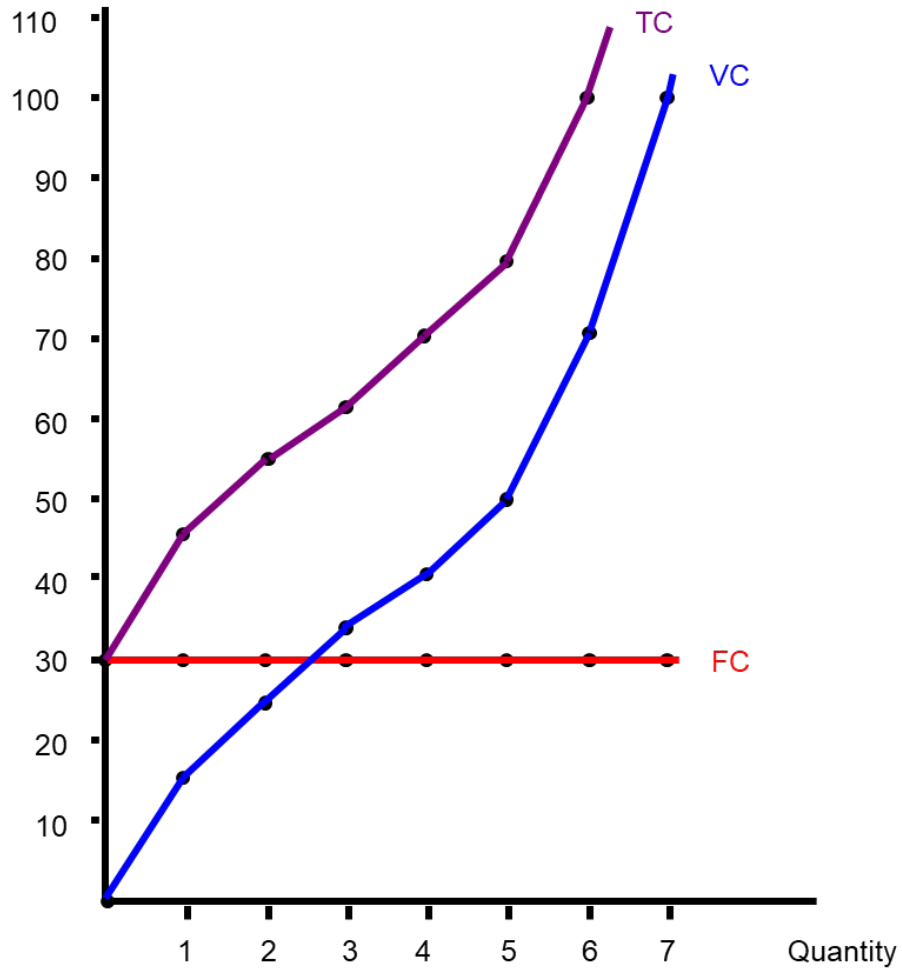

TC=Total Cost
VC=Variable Cost
FC=Fixed Cost

NOTE: The distance between Variable Cost & Total Cost Curves is ALWAYS the Fixed Cost

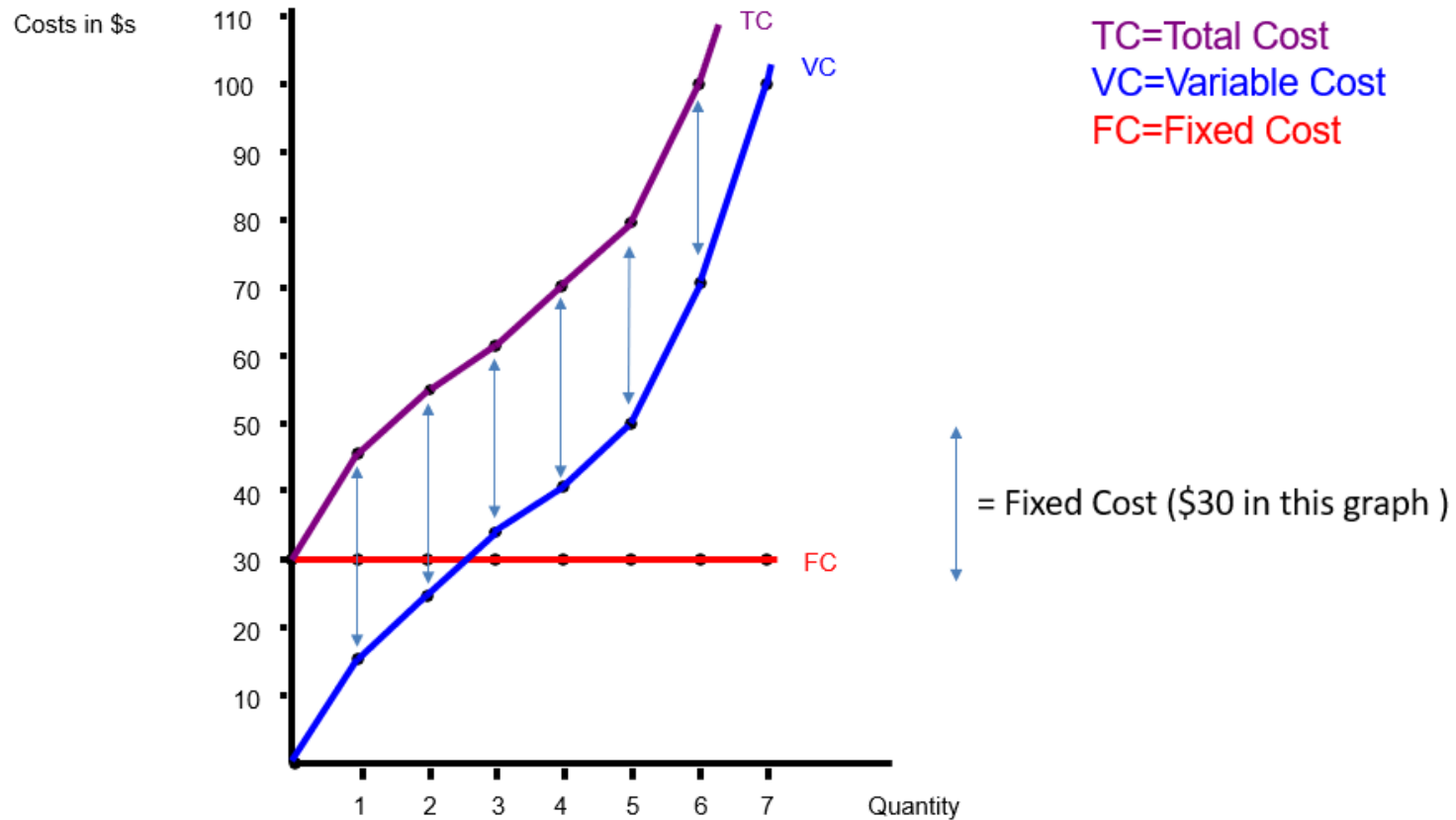

Step 1: Plot Marginal Cost

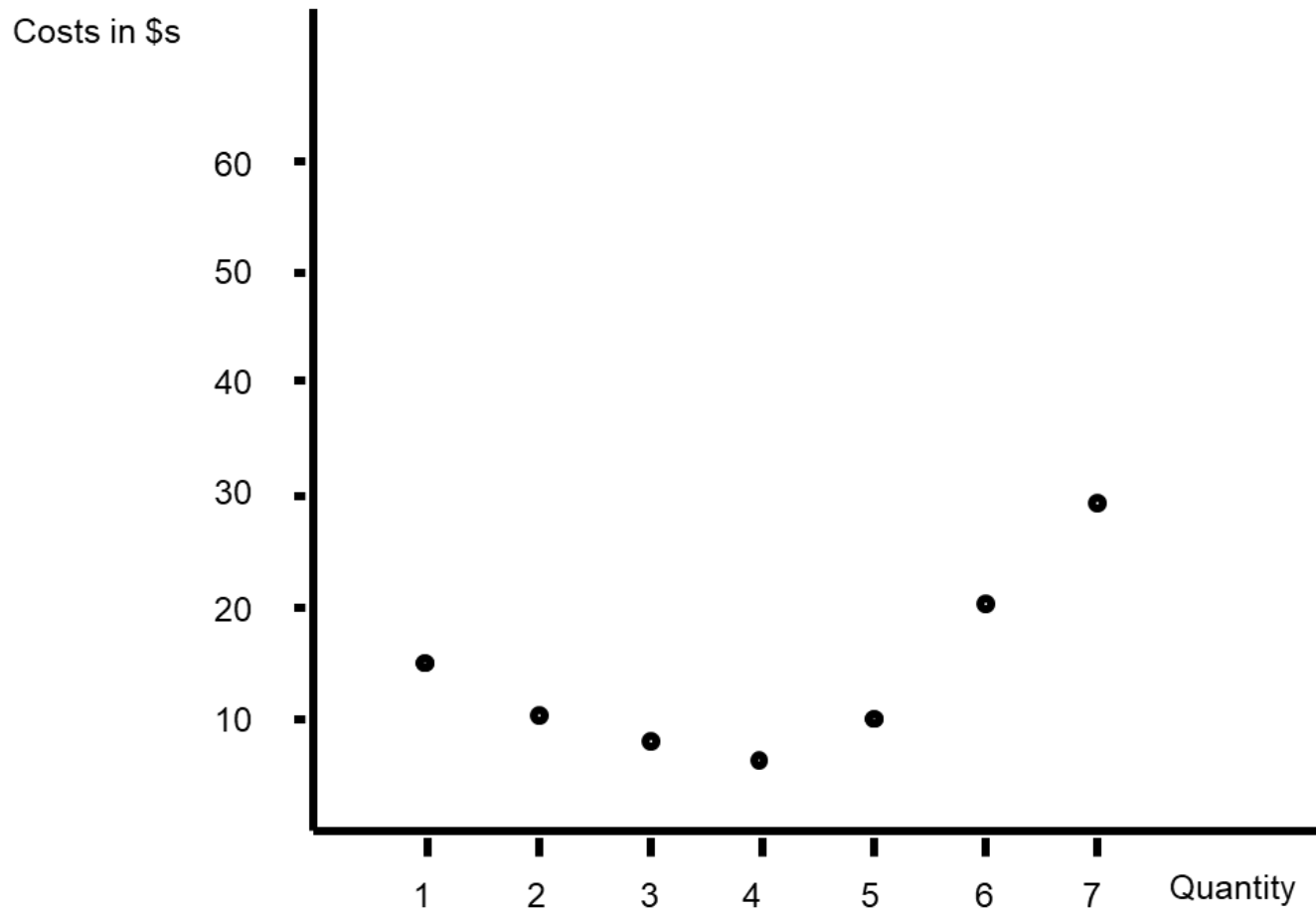

Marginal Cost

MC=Marginal Cost

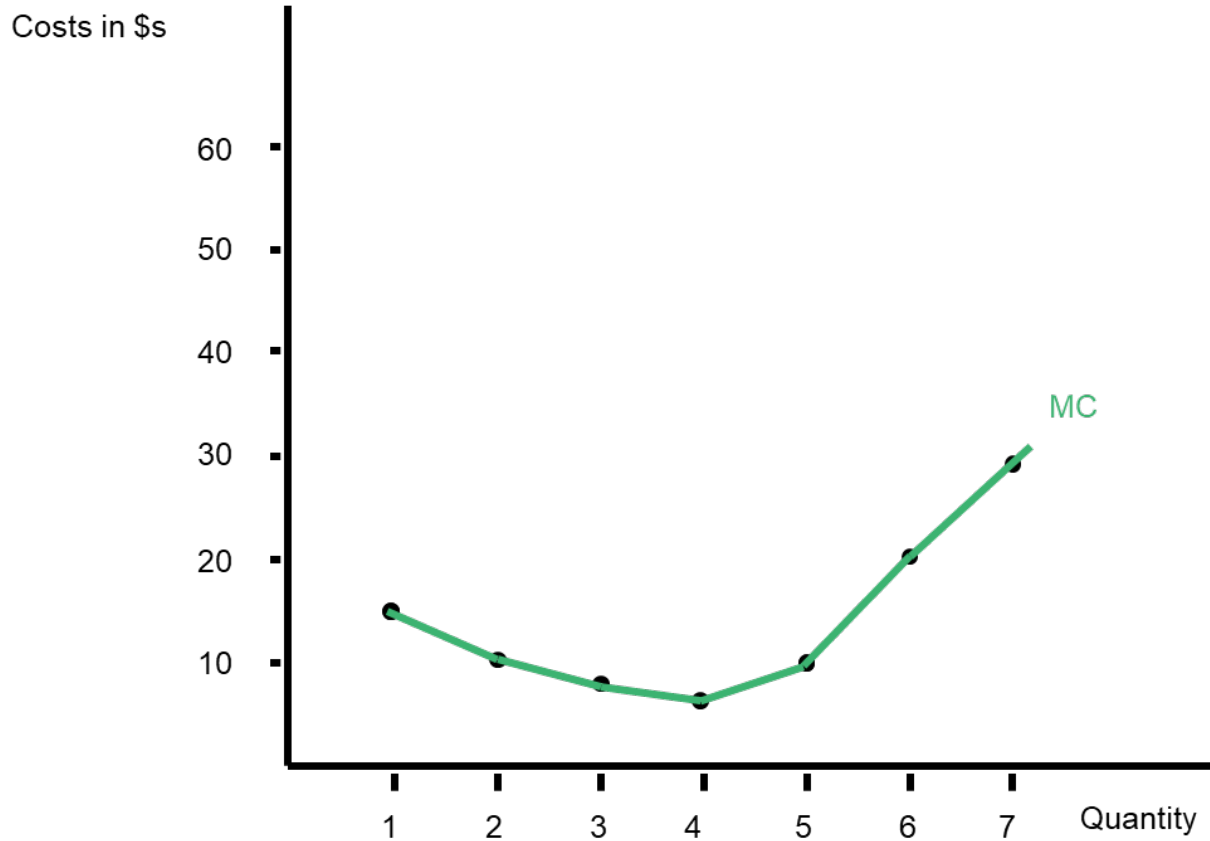

Step 2: Plot Average Fixed Cost

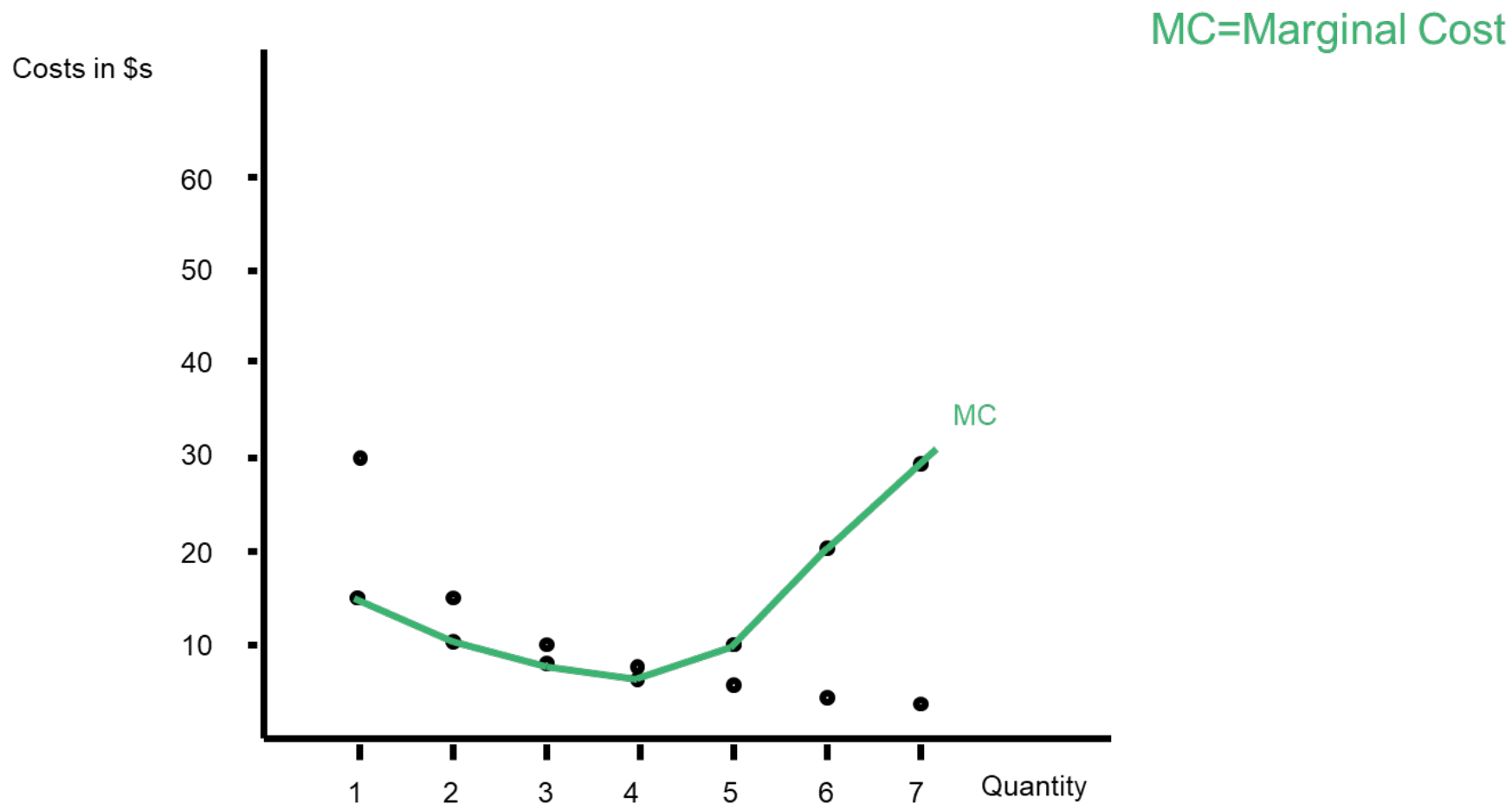

Average Fixed Cost

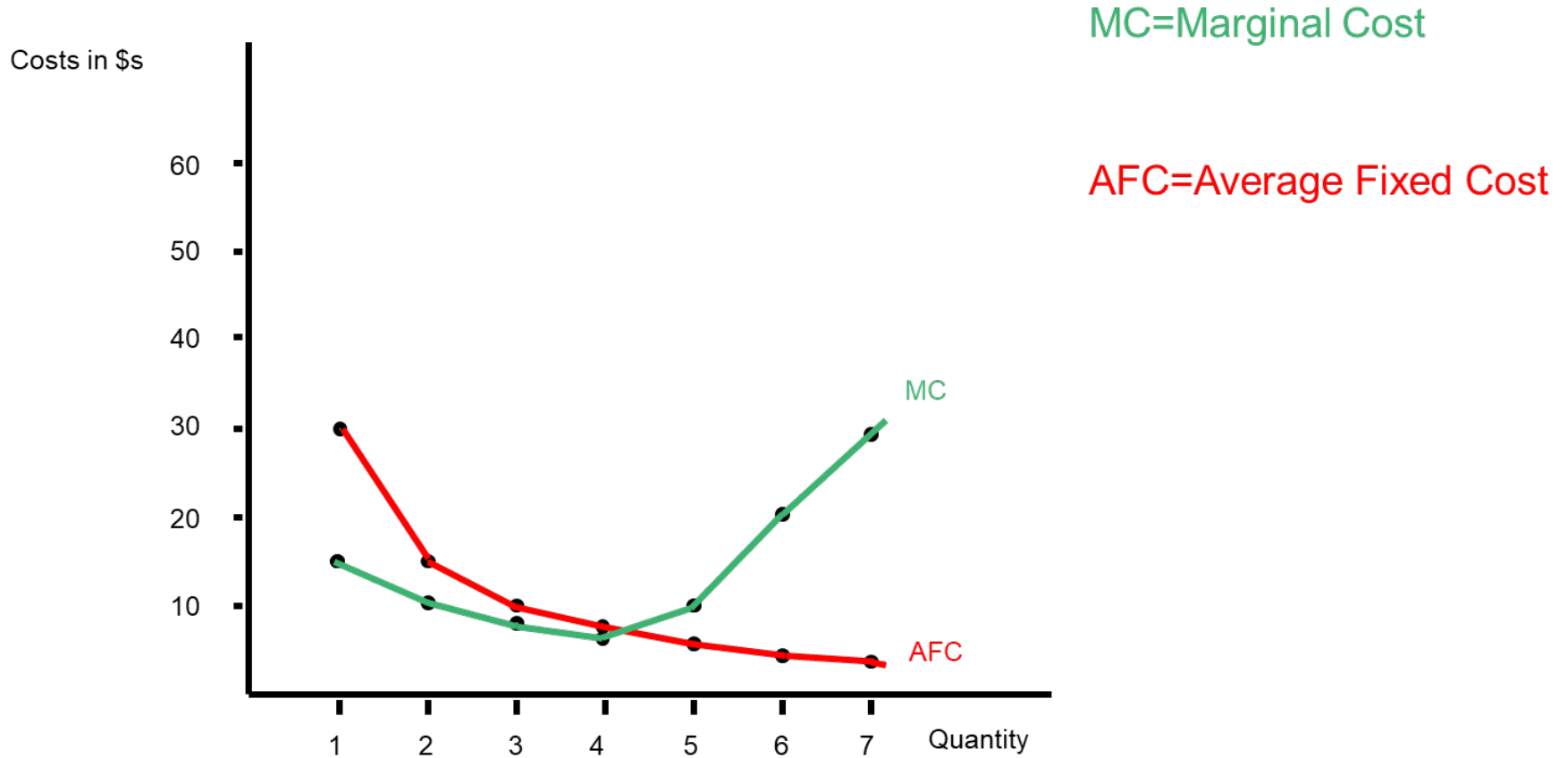

Step 3: Plot Average Variable Cost

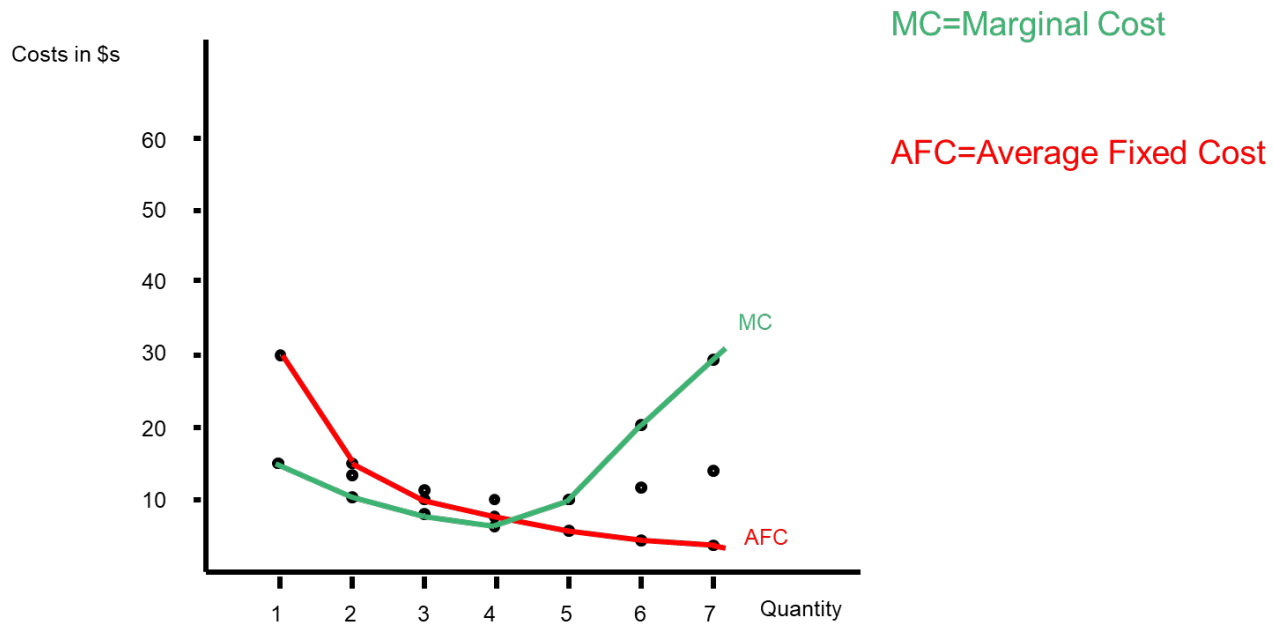

Average Variable Cost

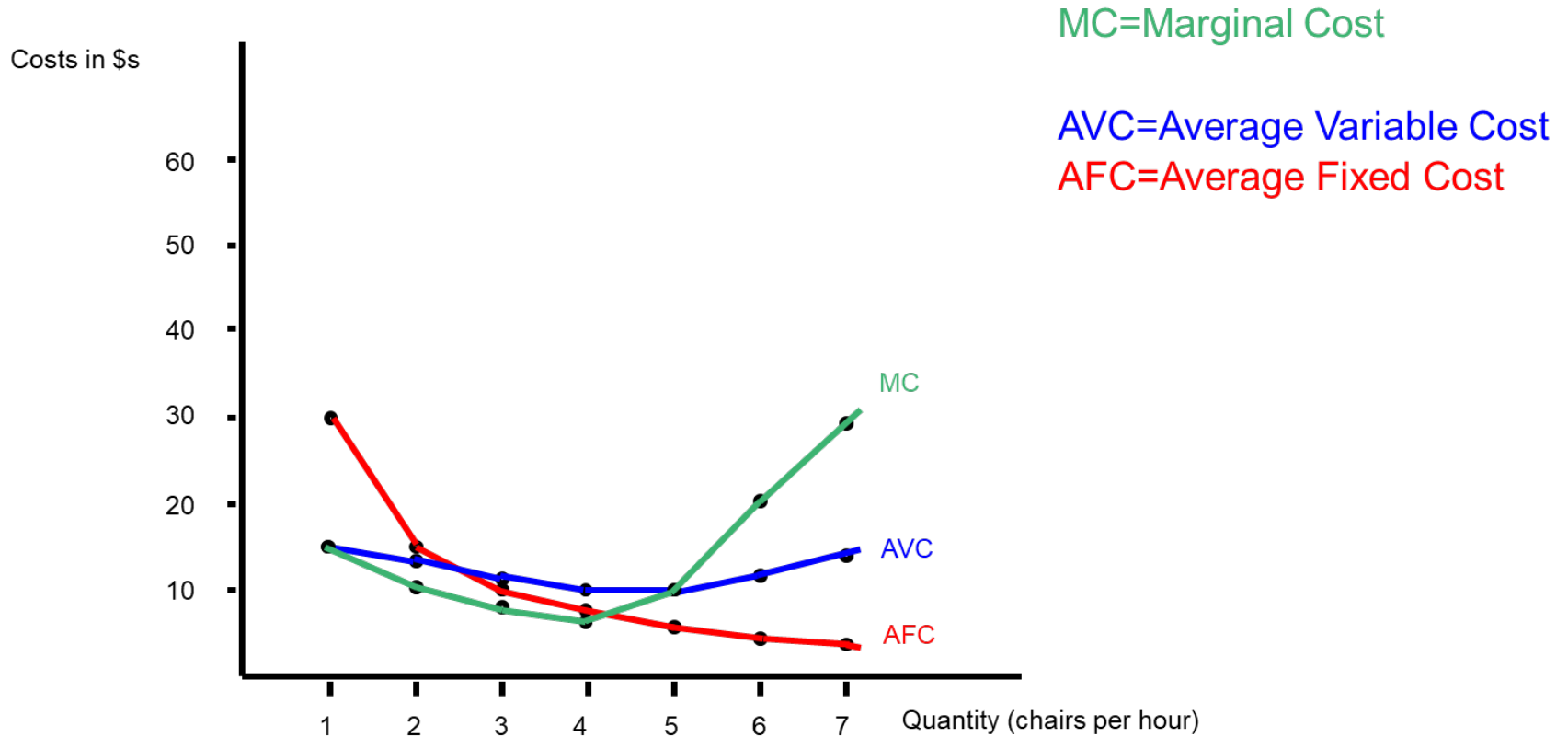

Step 4: Plot Average Total Cost

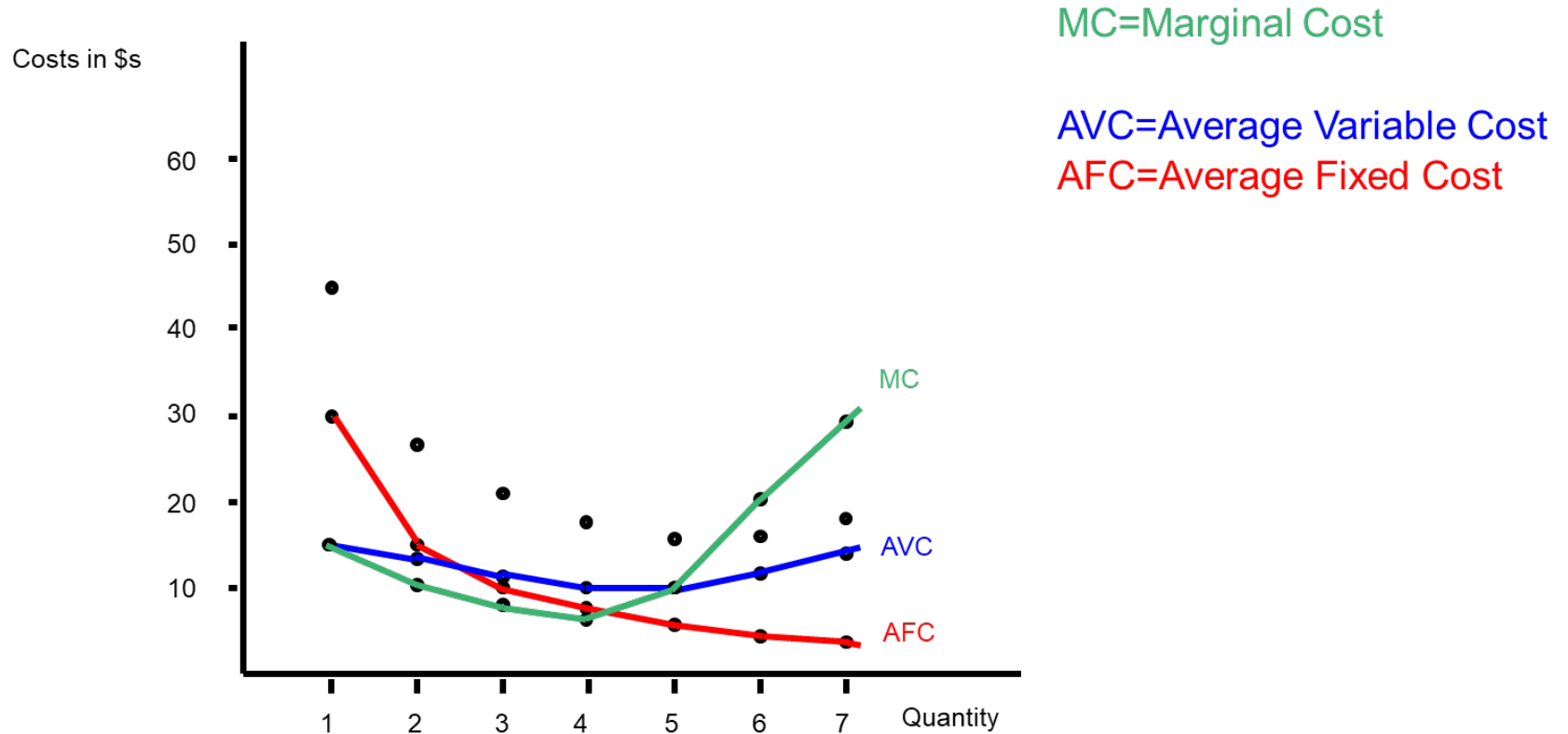

Average Total Cost

